

## GeoVision Multicam & VMS: configuratie poorten

Sinds de update naar de laatste iOS en Android OS is de GV-iView app niet meer compatibel.

Het is van groot belang dat deze wordt vervangen door de GV-EYE app.

Om de beelden van uw systeem via deze APP te kunnen bekijken is het ook nodig dat de software op de server up-to-date is. Voor de Multicam is dit v.8.7.x en voor de VMS v.16.11.x.x .

De poortinstellingen worden als volgt toegepast.

### Multicam software

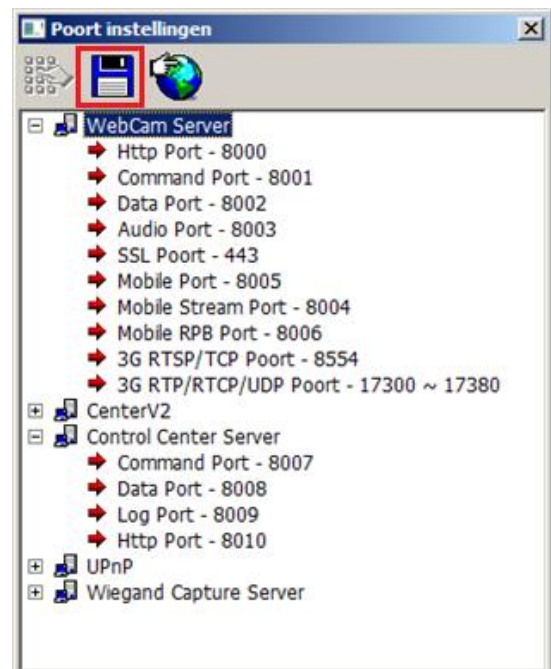
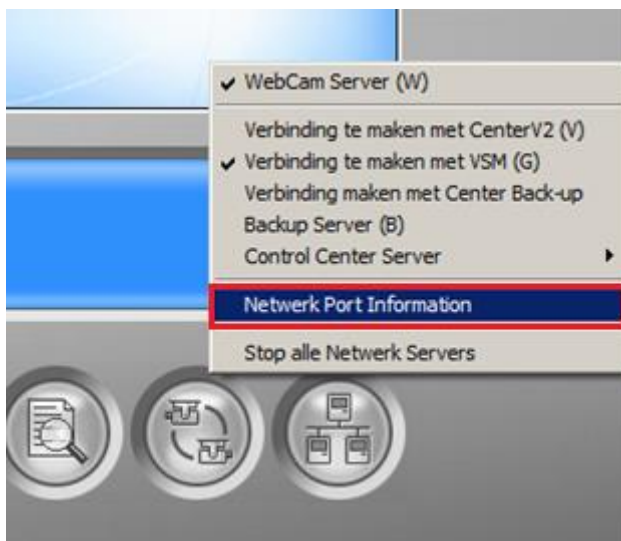

# VMS

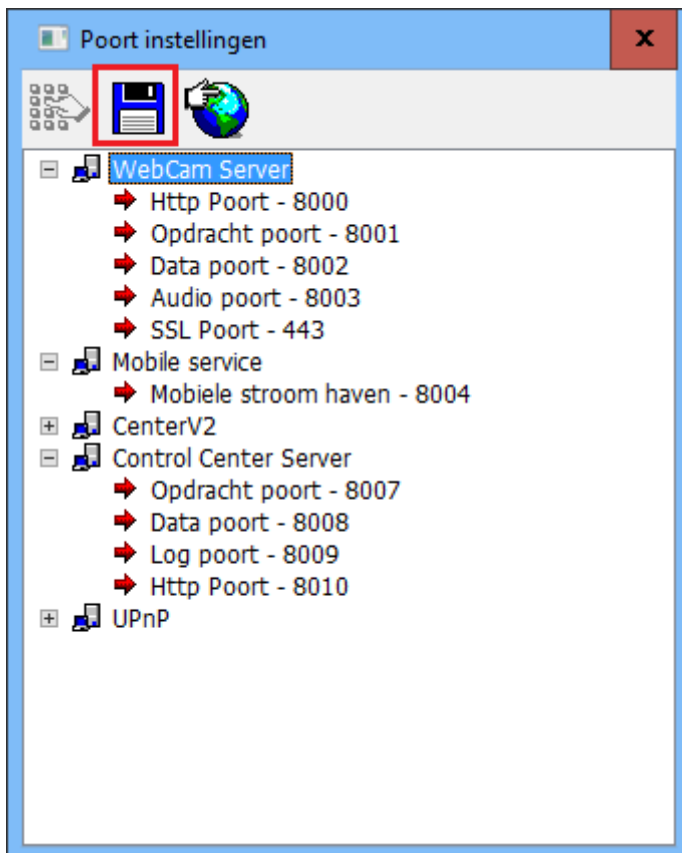
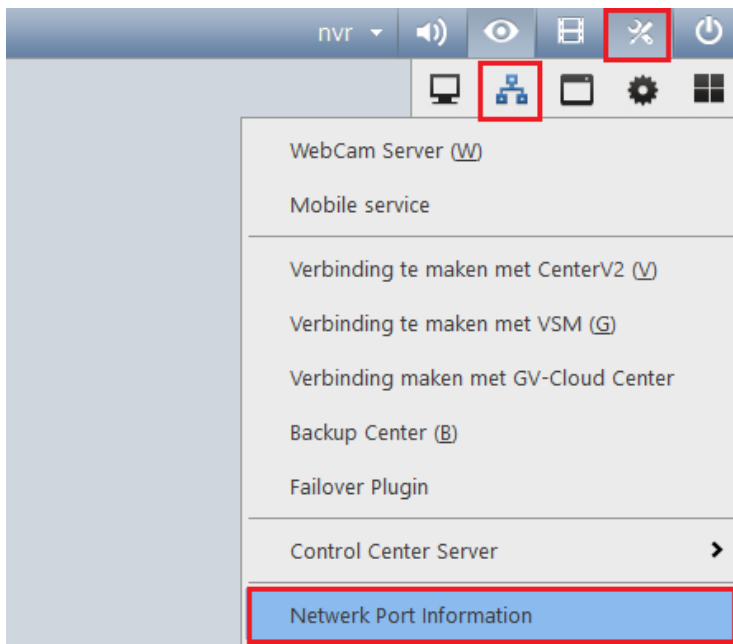

## Client software

Afhankelijk van de gebruikte DNS Cliënt wordt er xxxxx.dipmap.com gebruikt (V1) of xxxxx.gvdip.com (V2).

### Edge Recording Manager

De ERM maakt gebruik van de Control Center poorten: 8007 t.e.m. 8010

- Host Name and Address:** 'Host Naam' is 'Camerasysteem' and 'Adres' is 'systeem.gvdip.com'.
- Authentication:** 'ID' is 'admin' and 'Wachtwoord' is masked with dots.
- Ports:** 'Opdracht poort' (8007), 'Data poort' (8008), 'Log poort' (8009), and 'HTTP poort' (8010) are all set to 'Standaard'.
- Apparaat informatie (Device Information):** 'Aantal Camera's' is 16, 'Aantal Modules' is 9, 'Module 1' is selected, 'Aantal ingangen' is 8, and 'Aantal uitgangen' is 16. A red box highlights the 'Update informatie' button.
- Buttons:** 'Ok' and 'Afbreken' buttons are at the bottom, with 'Ok' highlighted by a red box.

## GV-Eye (mobiele app voor Android & iOS)

De GV-Eye gebruikt 2 poorten: de Http en mobile streaming port: 8000 & 8004

Android:

iOS:
